

BRITISH COLUMBIA LAND SURVEYOR'S  
CERTIFICATE OF LOCATION FOR:  
LOT L, SECTION 9, TOWNSHIP 5,  
COMOX DISTRICT, PLAN 111119.

CLIENT REF:  
27727 (Nugent)

SCALE 1:400

All distances are in metres.

CIVIC ADDRESS  
1418 SEAVIEW ROAD,  
BLACK CREEK, B.C.

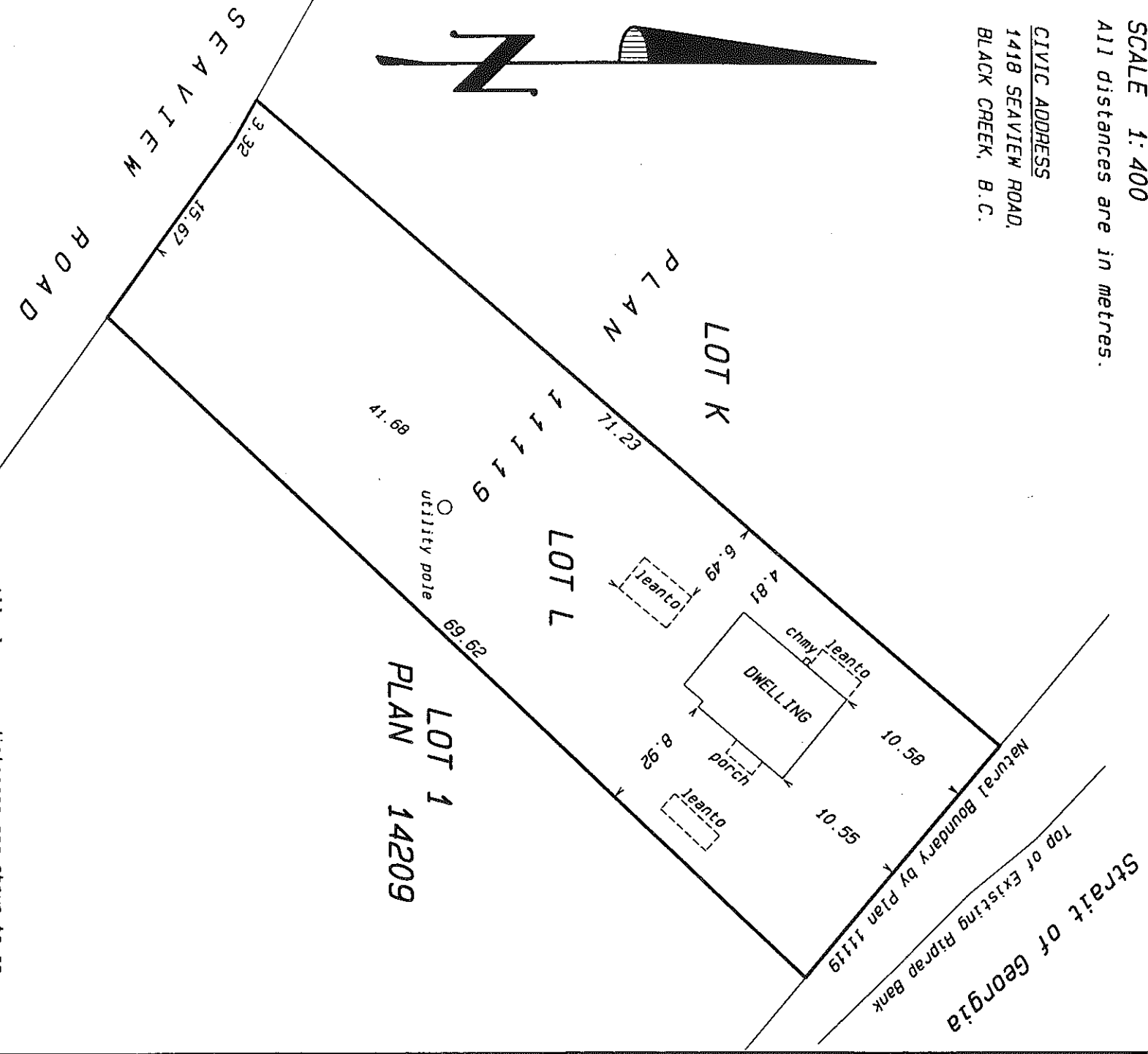

The purpose of this plan is for the  
protection of interested parties  
only and not for the re-establishment  
of property boundaries.

All clearance distances are shown to an  
accuracy of plus or minus 0.05 metres  
unless indicated otherwise.

THIS DOCUMENT IS NOT VALID UNLESS  
ORIGINALLY SIGNED AND SEALED.

HIGHLAND LUDVIGSON  
ENGINEERING | LAND SURVEYING

104 - 990 Cedar Street,  
CAMPBELL RIVER, B.C.

V9W 7Z8

Phone: (250) 287-2825

FILE: 1461.BLC

This is to certify that the location of  
the structure shown above with relation to  
the property boundaries is correct  
as of this 28th day of July, 2003.

©  
DAVID N. LUDVIGSON, B.C.L.S., C.L.S.