

**BRITISH COLUMBIA LAND SURVEYOR'S
BUILDING LOCATION CERTIFICATE:**

**LOT 7, SECTION 1,
COMOX DISTRICT,
PLAN 14186**

PARCEL IDENTIFIER: 004-354-061

CIVIC ADDRESS:

2079 MCKENZIE AVENUE, COMOX, B.C.

THIS DOCUMENT SHOWS THE RELATIVE LOCATION OF THE SURVEYED STRUCTURES AND FEATURES WITH RESPECT TO THE BOUNDARIES OF THE PARCEL DESCRIBED. THIS DOCUMENT SHALL NOT BE USED TO DEFINE PROPERTY LINES OR PROPERTY CORNERS.

PARCEL BOUNDARIES SHOWN HAVE BEEN DERIVED FROM PLAN 14186

SCALE: 1:250

ALL DISTANCES ARE IN METRES.



MCKENZIE AVENUE

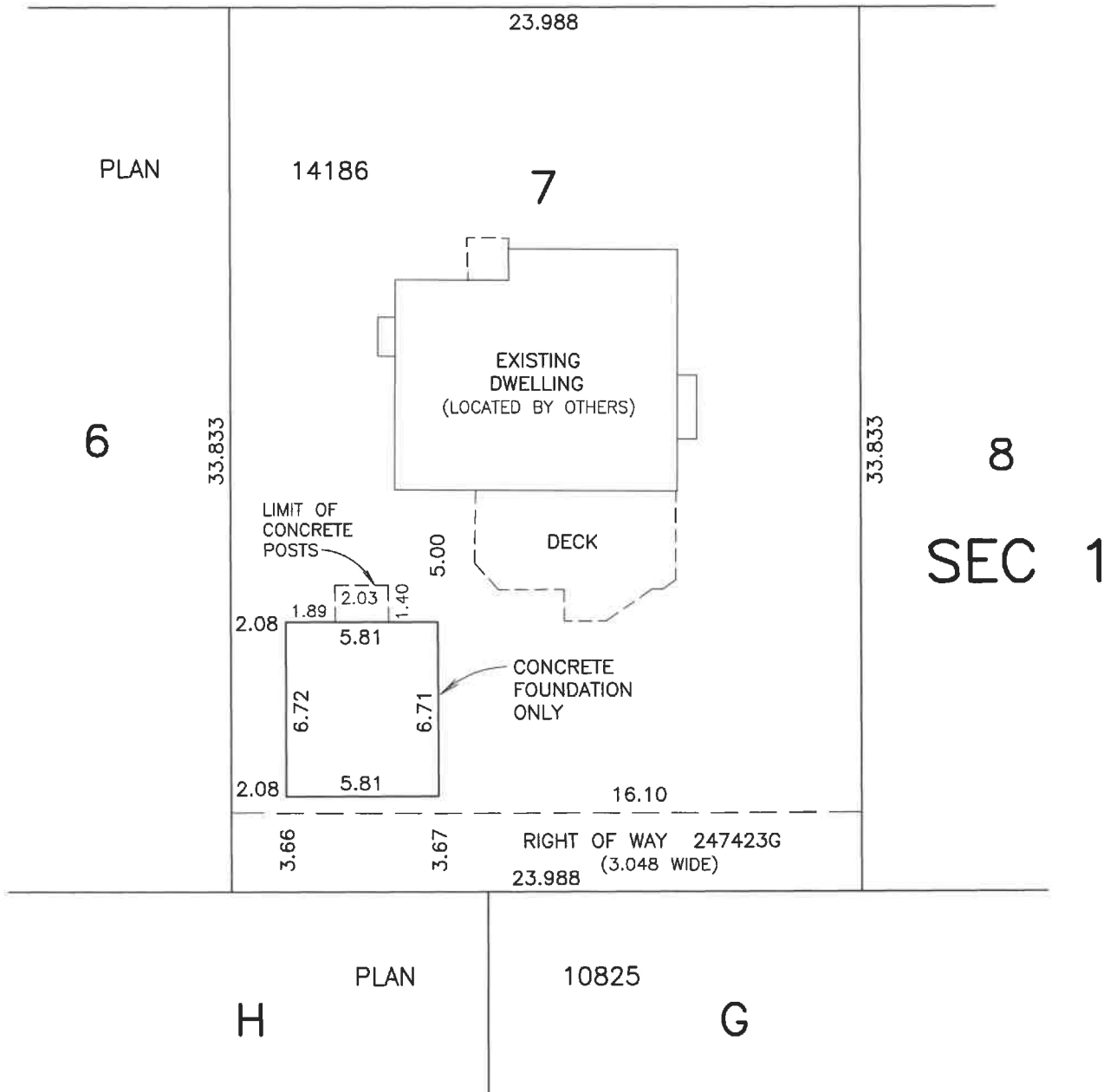

THIS CERTIFICATE HAS BEEN PREPARED FOR BUILDING LOCATION PURPOSES AND IS FOR THE EXCLUSIVE USE OF OUR CLIENT. CERTIFIED CORRECT THIS 19th DAY OF FEBRUARY, 2018.

© *[Signature]* B.C.L.S.
THIS DOCUMENT IS NOT VALID UNLESS ORIGINALLY SIGNED AND SEALED

The signatory accepts no responsibility or liability for any damages that may be suffered by a third party as a result of any decisions made, or actions taken based on this document.

All rights reserved. No person may copy, reproduce, transmit or alter this document in whole or in part without the consent of the signatory.

NOTES:

BUILDING DIMENSIONS AND OFFSETS TO PROPERTY LINES ARE SHOWN TO EXTERIOR OF FOUNDATION WALLS.



McElhanney Associates
Professional Land Surveyors
495 6th Street
Courtenay, B.C. V9N 6V4
Ph : 250-338-5495
File : 05650 S-1484-C